



Presents

PIKE'S PEEK 10K



10 kilometers \approx 6.21371mi
Rockville, Maryland

39°07'13.22", -77°09'33.72"
(WGS84)

Certified Course
#MD18008NP



Effective Dates:
4-13-18 thru 12-31-28

scan for map & certificate



Course Measured on:
April 11th, 2018
Measurement & Map by:
Nathan Porch

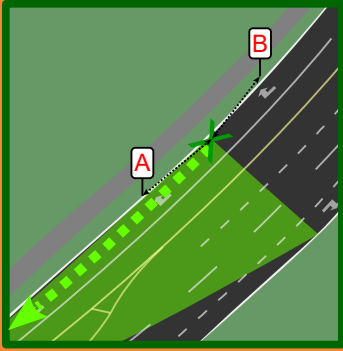
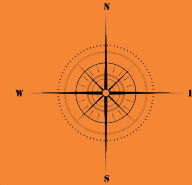

Start:
39° 07' 13.22", -77° 09' 33.72"
On Redland Rd, heading SW
A) 23'2" NE of
"RIGHT LANE MUST TURN RIGHT/
buses excluded" sign
B) 43'5" SW of "No Parking" sign

Mile 1:
39° 06' 55.8", -77° 09' 33.72"
On Frederick Rd, just after crossing Redland Rd.
Heading SSE, even with SE edge of gas station
North driveway

Mile 2:
39° 06' 10.64", -77° 09' 20.15"
On Hungerford Dr. heading South
132' after College Parkway intersection

Mile 3:
39° 05' 19.17", -77° 09' 3.99"
On Hungerford Dr. heading SE
Even with main door to #401 Hungerford Dr.

Mile 4:
39° 04' 37.10", -77° 08' 21.39"
On Rockville Pike heading SE
9' after First St. intersection

Mile 5:
39° 03' 55.80", -77° 07' 37.36"
On Rockville Pike heading SE
60' after pole #763448/850800

Mile 6:
39° 03' 10.76", -77° 06' 59.49"
On Rockville Pike heading South
30' after "Hubbard Dr" left turn side
(facing opposite direction)

Finish:
39° 03' 3.54", -77° 07' 1.79"
On Rose Ave approaching from the East
A) 28' East of light #00020
B) 10'3" West of light #00022

Notes:
Map is not to scale
Mile locations are not certified
Measurement assumes a single runner
This Official Course Map may not be altered
Course is restricted to the Northbound side of Rt 355
Course has full access to the course route unless otherwise noted
Route line represents measurement along the Shortest Possible Route

From Start to Gude Dr.
runners have full access
from median to curb

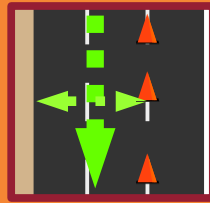
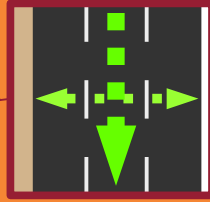

From Gude Rd. to Rose Ave.
runners have restricted access
from median to 2nd lane

